

# *Carolina Center on Alzheimer's Disease and Minority Research (CCADMR)*



NIH Grant P30 AG059294  
MPIs: Levkoff and Friedman



# Agenda

1. CCADMR Background
2. Center Structure
3. Introduction of CCADMR Scientists
4. Dates to Remember
5. Let's Hear from You!

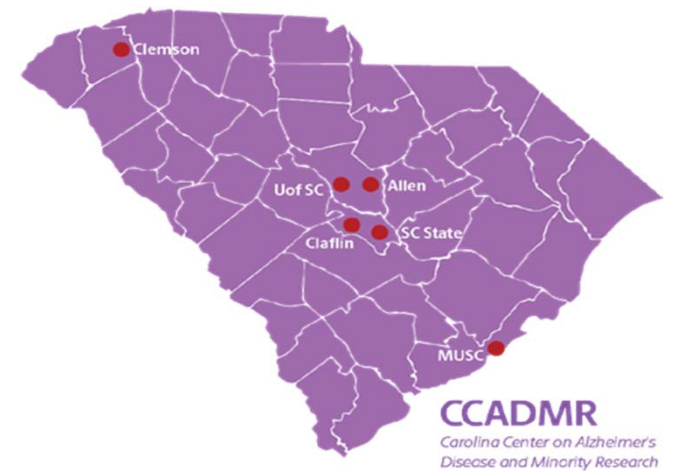

# Why Did We Apply for this Grant?

- Alzheimer's disease and related dementias (ADRD) have risen to the forefront of the United States public health agenda
- South Carolina has the highest age-adjusted death rate from ADRD in the country
- Older African Americans are at an increased likelihood of having ADRD
- Critical need to examine factors affecting ADRD outcomes among African-American communities in the Southeast



- Principal investigators: Sue Levkoff & Daniela Friedman
- Submitted grant proposal in July 2017; funded in September 2018; 5-year grant
- Our Center is one of 18 RCMARs funded by the National Institute on Aging
  - 1 coordinating center
  - 10 general RCMARs
  - 8 Alzheimer's focused RCMARs (we are one of these!)



# What is the Focus of Our Center?

- Mission of the CCADMR is to increase the diversity of the research workforce focused on population health and sociocultural, behaviors, and environmental determinants of ADRD.
- We will fund 3 pilot projects / year for this 5-year center grant.



# CCADMR Team

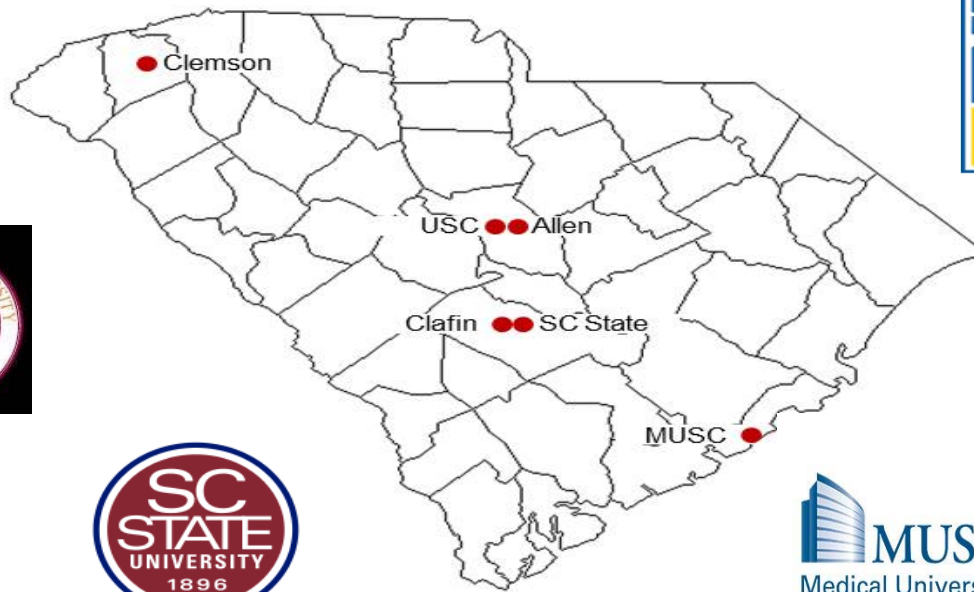

UNIVERSITY OF  
SOUTH CAROLINA

# Center Structure

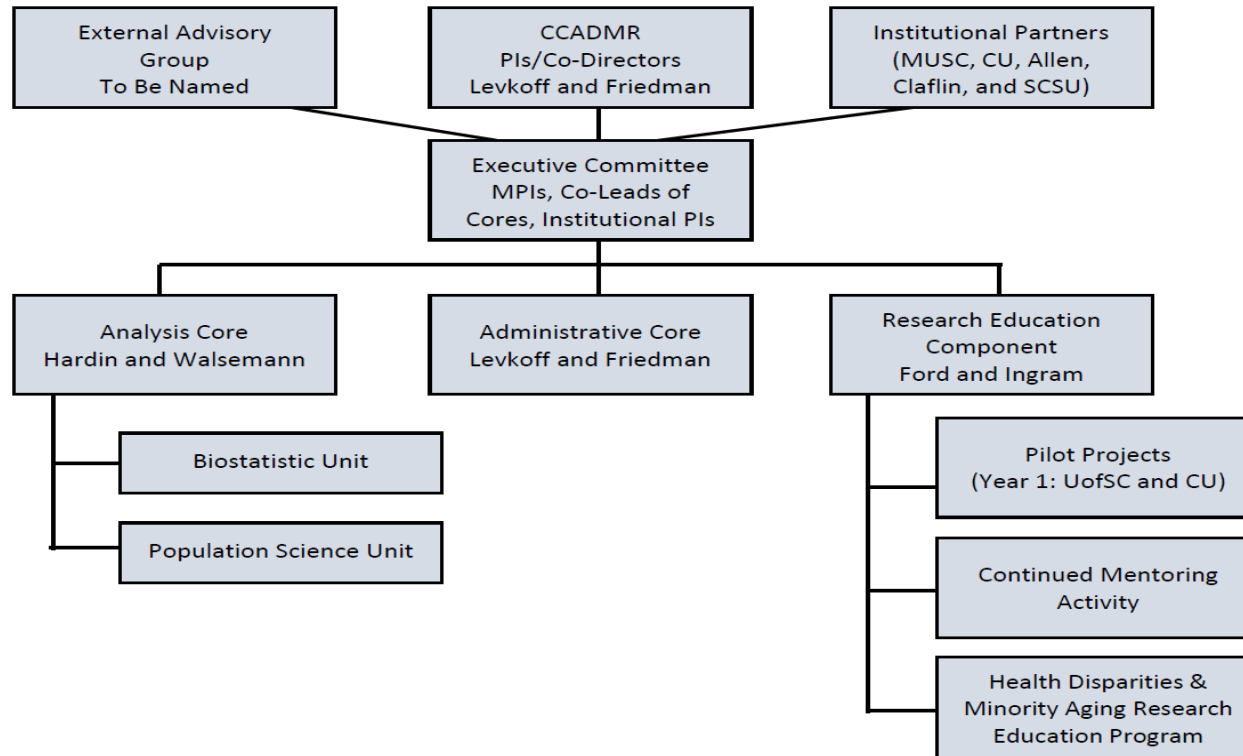

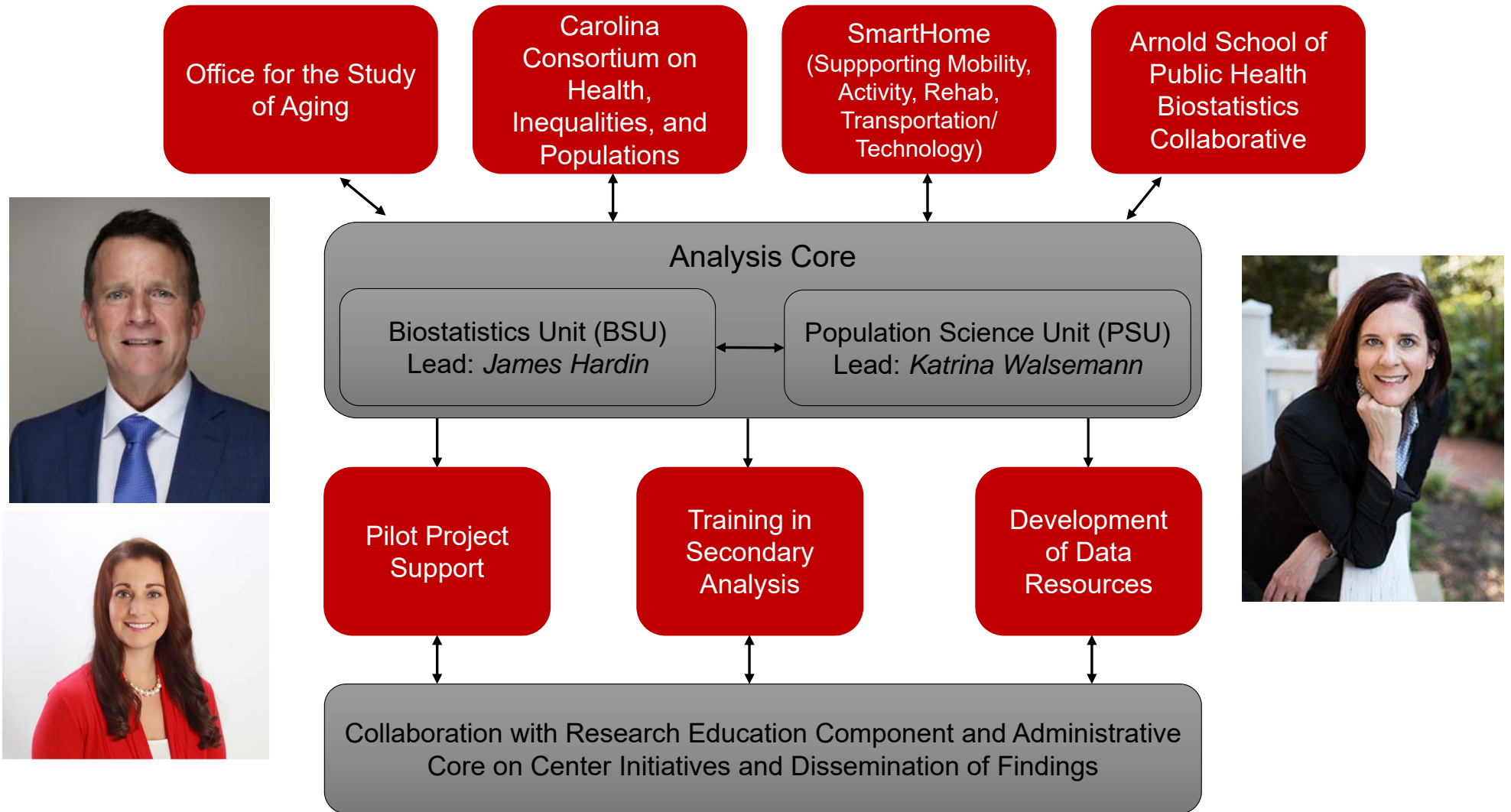



# Research Education Component (REC)



***Lucy Annang Ingram, PhD***

Associate Professor  
Assistant Dean for Academic Affairs and Online Education  
Department of Health Promotion, Education, and Behavior  
Arnold School of Public Health  
University of South Carolina



***Marvella E. Ford, PhD***

Professor, Department of Public Health Sciences  
Associate Director, Population Sciences and Cancer  
Disparities, Hollings Cancer Center  
SmartState Endowed Chair in Cancer Disparities  
Medical University of South Carolina &  
South Carolina State University

**Goal:** To provide a mentoring mechanism leading to enduring careers for RCMAR Scientists in priority areas of ADRD-relevant behavioral or social research on aging.



UNIVERSITY OF  
SOUTH CAROLINA

# 2019 Research Education Component Health Disparities and Minority Aging Seminars

Date   Time	Topic	Speakers	Location
February 15 9-11am	CCADMR Research Education in Health Disparities and Minority Aging Seminar Kickoff!	CCADMR Executive Committee CCADMR Scientists	UofSC
March 8 12-2pm	Introduction to the SC Alzheimer's Registry and the Health and Retirement Survey (HRS)	James Hardin (UofSC) Maggi Miller (UofSC) Katrina Walsemann (UofSC)	UofSC
April 19 12-2pm	Overview of Health Disparities in Aging and ADRD	Daniela Friedman (UofSC) Sue Levkoff (UofSC) Mindi Spencer (UofSC)	UofSC
May 10 12-2pm	Social Determinants of Health	Ye Luo (Clemson) Maggi Miller (UofSC) Katrina Walsemann (UofSC)	UofSC
June 14 12-2pm	CCADMR Scientist Project Presentations	Nicole Davis (Clemson) Miriam Evans (SCSU) Andrea Henderson-Platt (UofSC)	SCSU
July 12 12-2pm	Cognitive Aging in Minority Elders	Victor Hirth (UofSC) James Hardin (UofSC)	SCSU

# 2019 Research Education Component Health Disparities and Minority Aging Seminars (con't)

Date   Time	Topic	Speakers	Location
August 30 12-2pm	Professional Development	Marvella Ford (MUSC)	MUSC
September 13 12-2pm	Aging Policy	Taylor Wilson (Alzheimer's Association)	UofSC
October 18 12-2pm	Year in Review	CCADMR Scientists	Allen University
November 8 12-2pm	ADRD Community Education	Cheryl Dye (Clemson)	Virtual meeting via Zoom teleconference



# MEET OUR SCIENTISTS





UNIVERSITY OF  
SOUTH CAROLINA

# Year 1 CCADMR Scientists

-  Dr. Nicole Davis, Clemson University  
*Addressing Alzheimer's and Related Dementia Health Disparities between Urban and Rural Populations in SC*
-  Dr. Miriam Evans, SC State University  
*Multi-Morbidity, Alzheimer's Disease and Related Dementia Types, and Mortality in SC*
-  Dr. Andrea Henderson-Platt, UofSC  
*Religion and Cognitive Functioning: Race-Ethnicity and Gender Differences in Older Adults*



# Congratulations to Year 2 CCADMR Scientists!

-  Dr. Caroline Hartnett, UofSC  
*Racial Disparities in Cognitive Impairment: The Role of Adverse Childhood Experiences*
-  Dr. Karina Liles, Claflin University  
*Using Artificial Intelligence to Identify and Predict ADRD Risks*
-  Dr. Kevin Lu, UofSC  
*Determinants and Disparities in Early Diagnoses of Cognitive Impairment among the Elderly Population*



# Call for Pilot Project Proposals (\$30K; 1 year)— *Submission Deadline: Spring 2020*

- Eligibility Criteria:

- **Junior faculty or mid-career faculty** who are transitioning to ADRD research using population-based methods, and **postdoctoral fellows**. Must have a terminal degree.
- Primary investigators must have **appointments at a CCADMR partner institution**.
- Investigations using **secondary datasets** for research on the sociocultural, behavioral, and environmental determinants of ADRD health disparities. Must use: the SC Alzheimer's Disease Registry, the Health and Retirement Study (HRS), or the Behavioral Risk Factor and Surveillance System (BRFSS).
- Interested applicants must meet with a member of the **CCADMR Analysis Core** before submitting an application.



# Let's Hear from You!

- What has worked well?
- What needs improvement?
- How to find faculty researchers?
- Seminar
  - Topics
  - Scheduling
  - Sparking interest
- Benefits of CCADMR?
- Anything else?





# Additional Information

**Upcoming Seminar:** November 8, 2019 *(via teleconference)*

ADRD Community Education, Dr. Cheryl Dye and Ms. Caitlin Torrence

***Joan M. Harris, M.A.***

CCADMR Program Coordinator

University of South Carolina, College of Social Work

Hamilton College Room 111

(803) 777-9471

[JOANMH@mailbox.sc.edu](mailto:JOANMH@mailbox.sc.edu)

CCADMR Website:

[https://sc.edu/study/colleges\\_schools/socialwork/research/ccadmr/index.php](https://sc.edu/study/colleges_schools/socialwork/research/ccadmr/index.php)

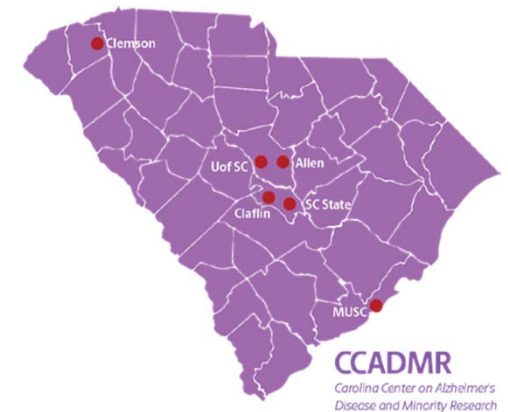

UNIVERSITY OF  
SOUTH CAROLINA